

DETAILED PLAN SHOWING THE PROPOSED CONSTRUCTION OF A RESIDENTIAL BUILDING IN S.NO 99/1, ORAGADAM VILLAGE AT PLOT NO 178 AMBATTUR, MADRAS-53 OF SAIDAPET TALUK, CHÉNGALPET, M.G.R. DISTRICT, AMBATTUR MUNICIPALITY LIMIT. SCALE 1:50 ALL DIMENSIONS ARE IN MM & FEET.

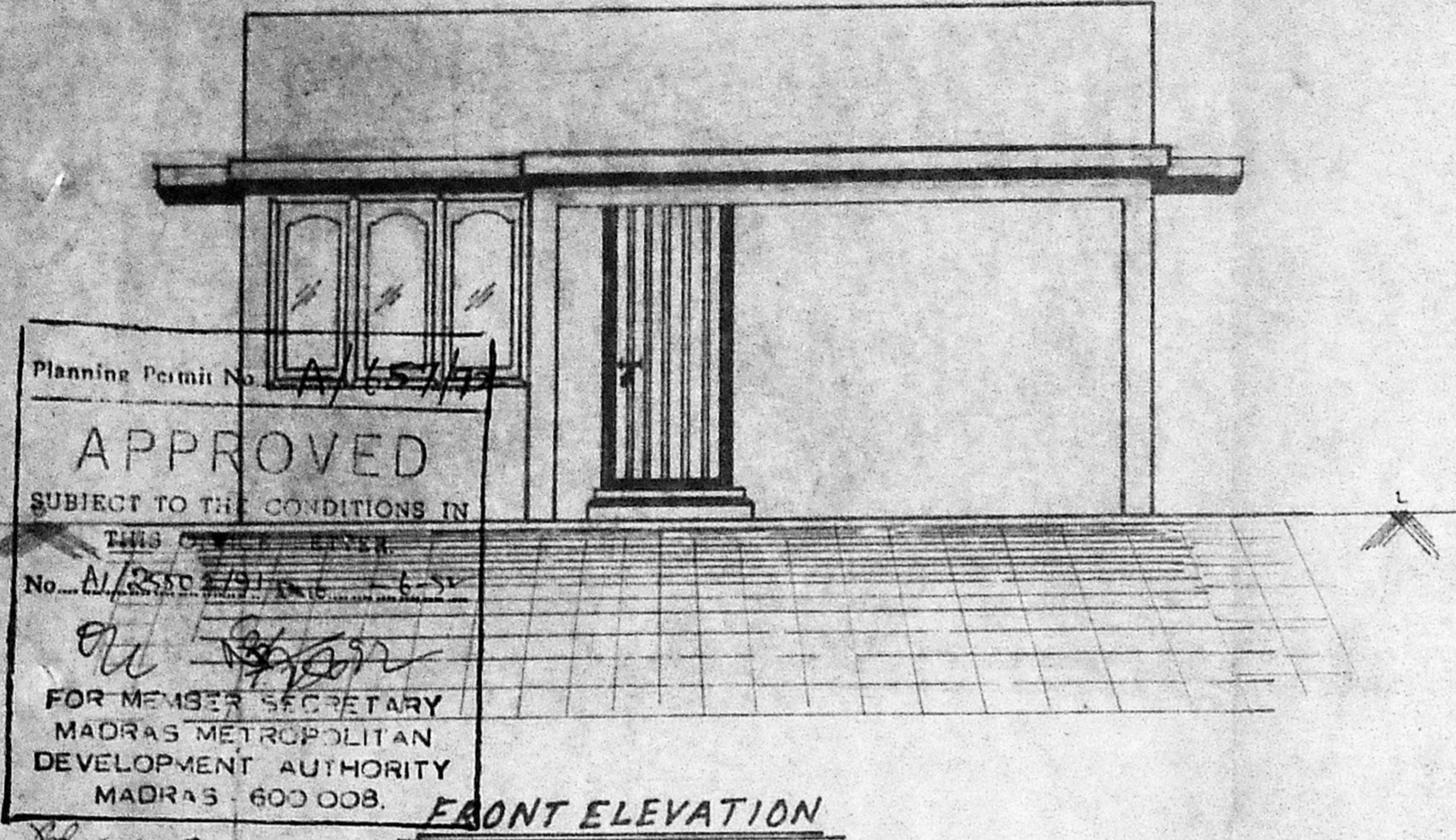

Planning Permit No. A/557/77
APPROVED
 SUBJECT TO THE CONDITIONS IN THIS ORDER.
 No. A/350/79
 FOR MEMBER SECRETARY
 MADRAS METROPOLITAN
 DEVELOPMENT AUTHORITY
 MADRAS-600 008.

FRONT ELEVATION

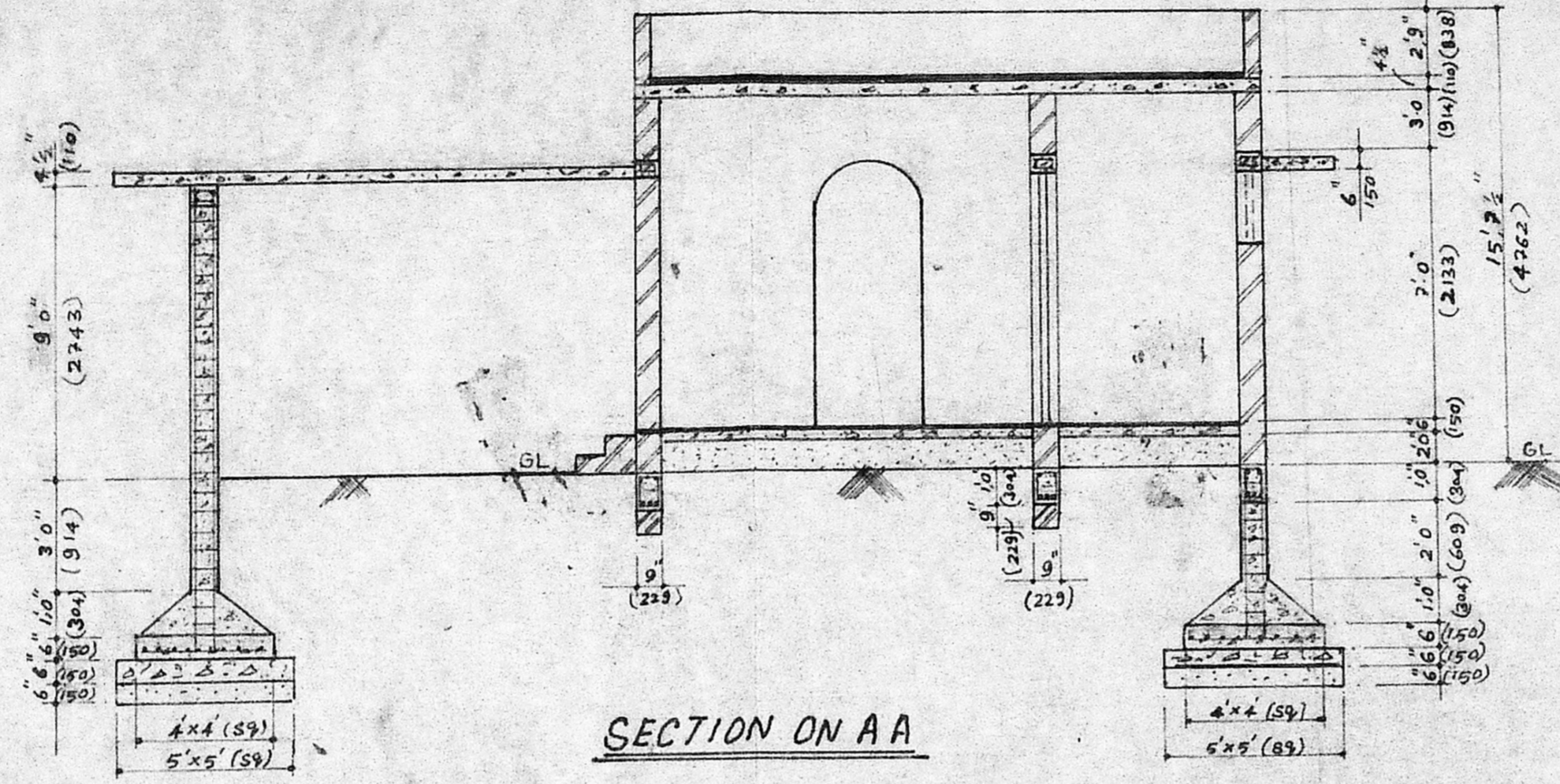

SECTION ON A A

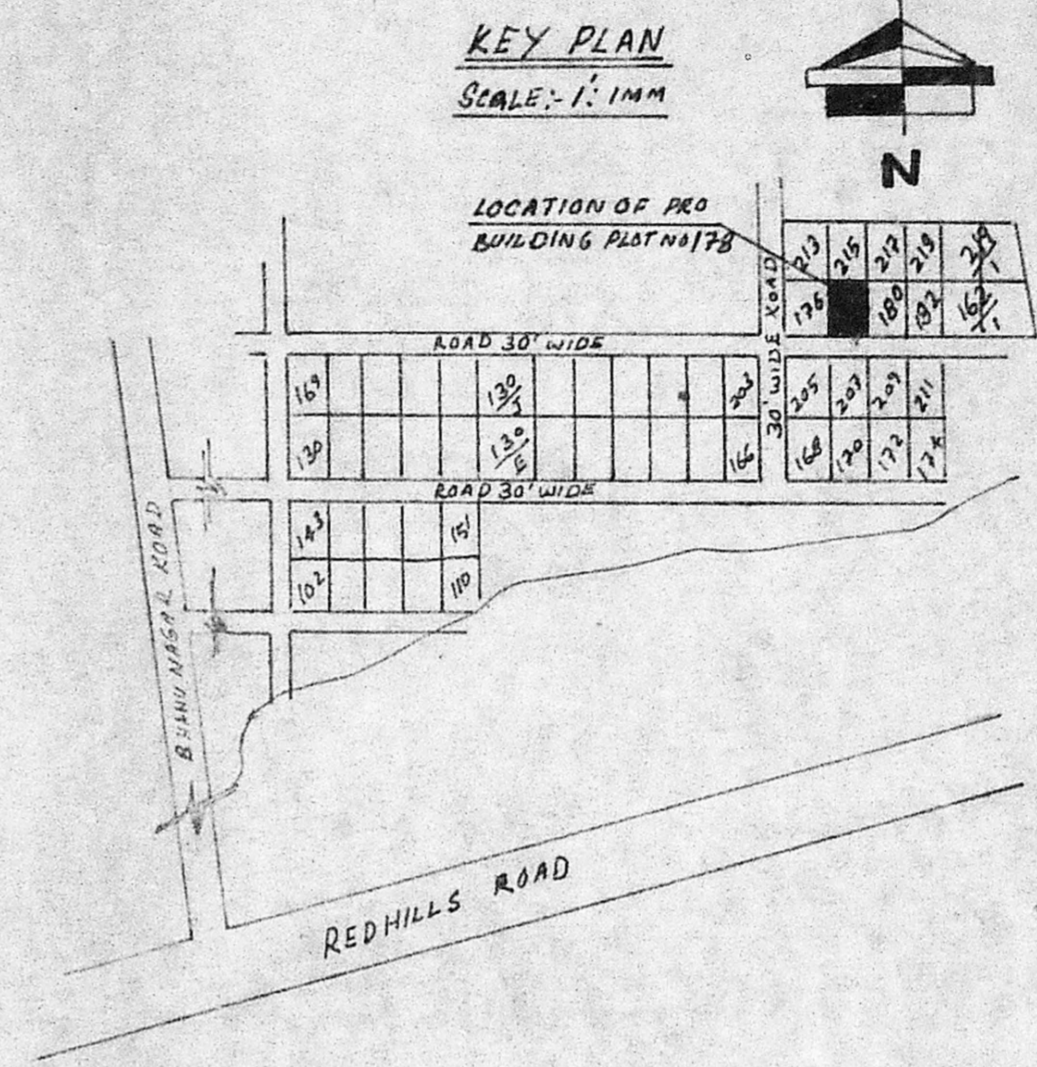

KEY PLAN
 SCALE: 1:1MM



AREA DETAILS

AREA OF THE SITE	2304 Sq ^{ft}
AREA OF THE PROPOSED GROUND FLOOR	305 Sq ^{ft}
AREA OF THE PROPOSED PORTICO	210 Sq ^{ft}
AREA OF THE OPEN SPACE	1789 Sq ^{ft}

SCHEDULE OF JOINERY

D	DOOR	3'3" x 7'0"	(991 x 2135)
D ₁	DOOR	3'0" x 7'0"	915 x 2135
D ₂	DOOR	2'6" x 7'0"	762 x 2135
W	WINDOW	6'0" x 4'6"	1950 x 1373
W ₁	WINDOW	4'0" x 3'6"	1220 x 1373
W ₂	WINDOW	3'0" x 2'0"	915 x 610
V	VENTILATOR	2'0" x 2'0"	610 x 610

REFERENCE

C ₁	CUB. BOARD	6'x4'	1828 x 1219
C ₂	CUB. BOARD	6'x3'	1828 x 914

SPECIFICATION

- 1 ALL BRICK WORKS IN C.M 1:6 MIX EXCEPT 4 1/2" THICK BRICK WALL
- 2 PLINTH BEAM CUSHION CONCRETE & FLOORING BASE CONCRETE IN C.C 1:5:10 MIX
- 3 PLINTH BEAM CUSHION & BASEMENT FILLED WITH RIVER SAND
- 4 4 1/2" THICK BRICK WALL IN CM 1:3 MIX AND PLASTERED WITH CM 1:6 MIX FOR 12MM THICK
- 5 FLOOR FINISHING IN CM 1:3 FOR 12MM THICK
- 6 ROOF SLAB, LINTEL, SUNSHADE, CUB-BOARD SLAB, PLINTH BEAM & PILLER FOUNDATION IN
- 7 ALL WOOD WORKS IN BEST INDIAN TEAK WOOD
- 8 WEATHERING COURSE IN LINE WITH BRICK JELLY MIX CONCRETE
- 9 PRESSED TILES LAID OVER THE WEATHERING COURSE IN 1:3 MIX & POINTED THE TILES WITH SAND MIX.

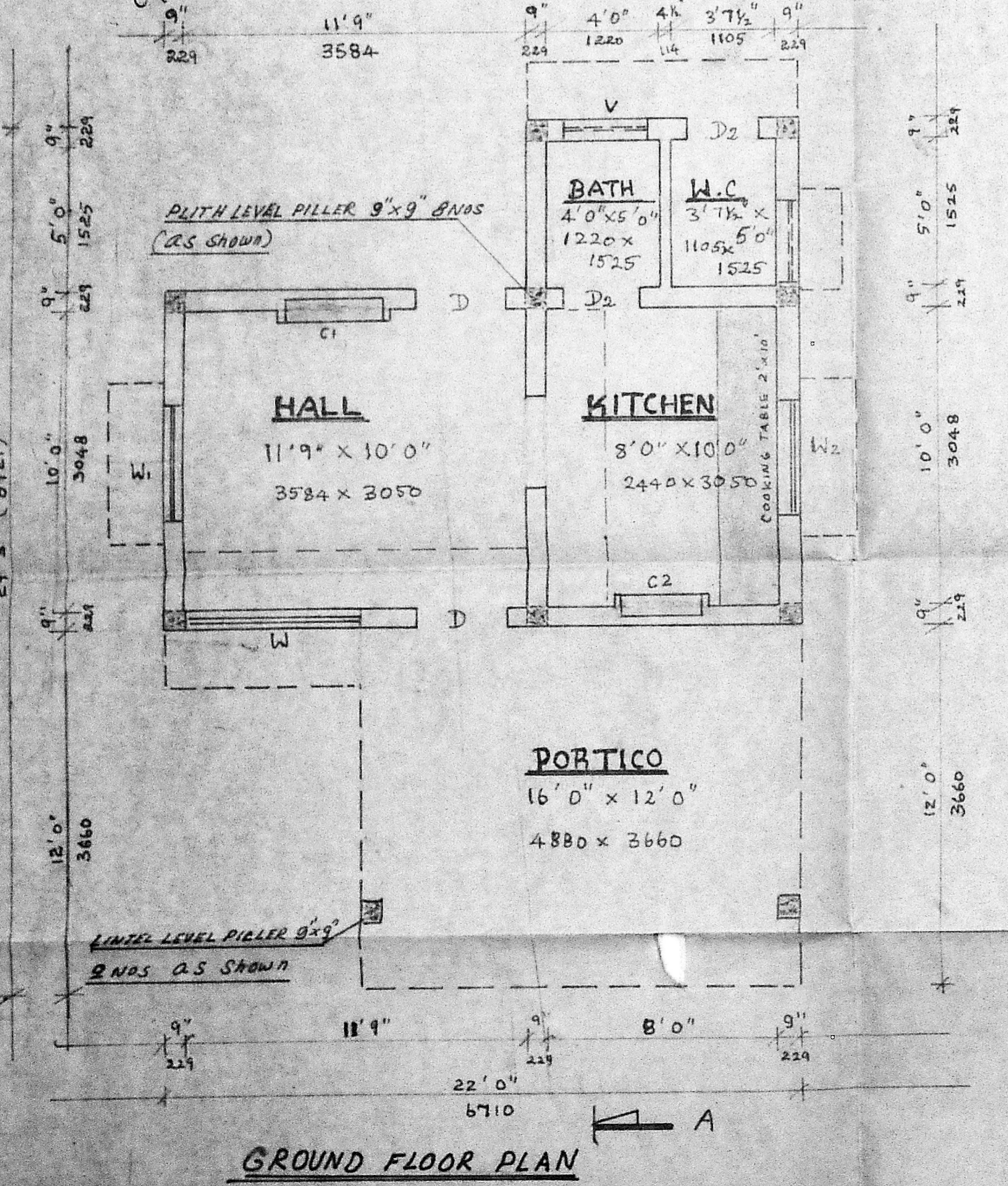

GROUND FLOOR PLAN

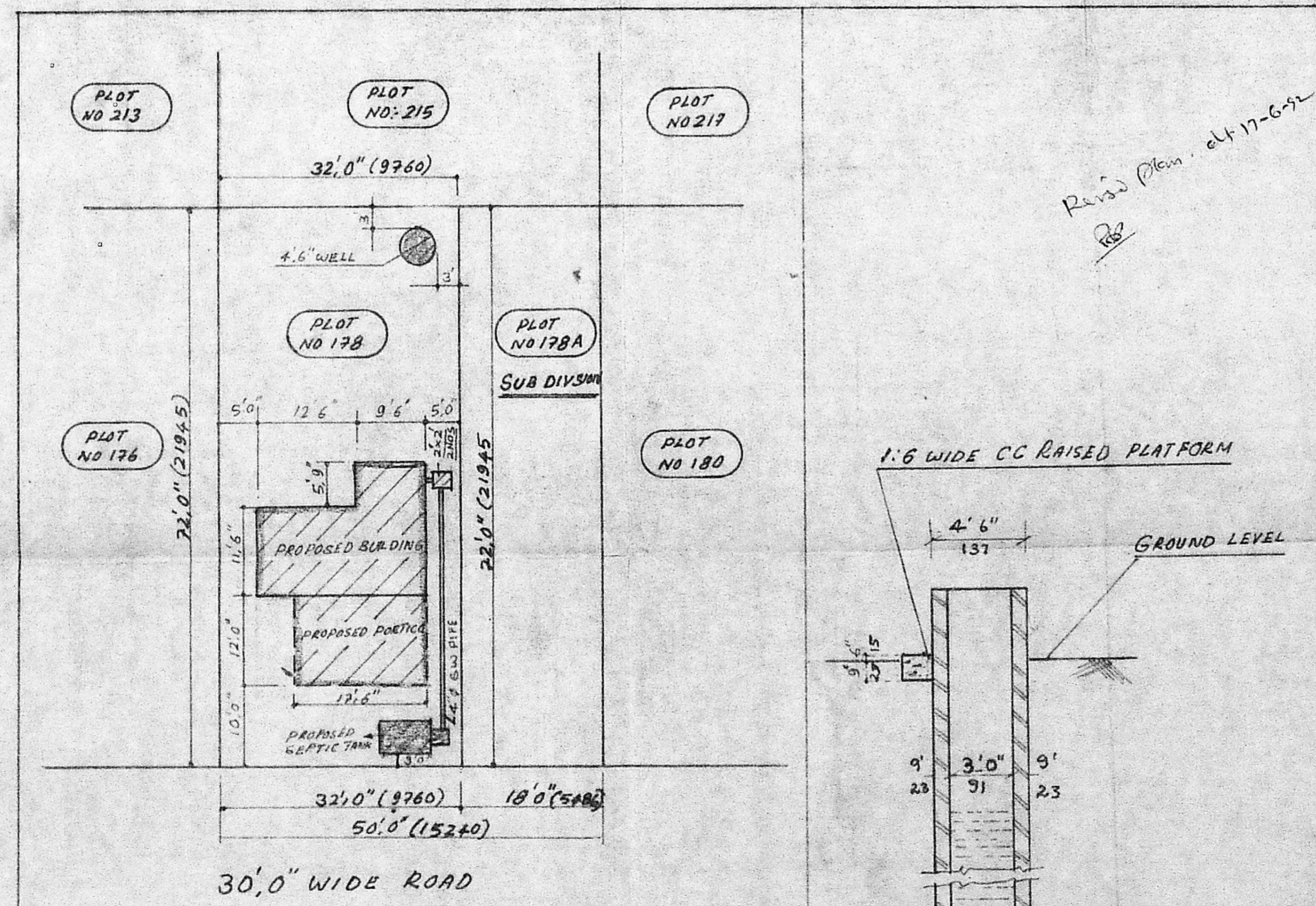

SITE PLAN
 SCALE: 1:200

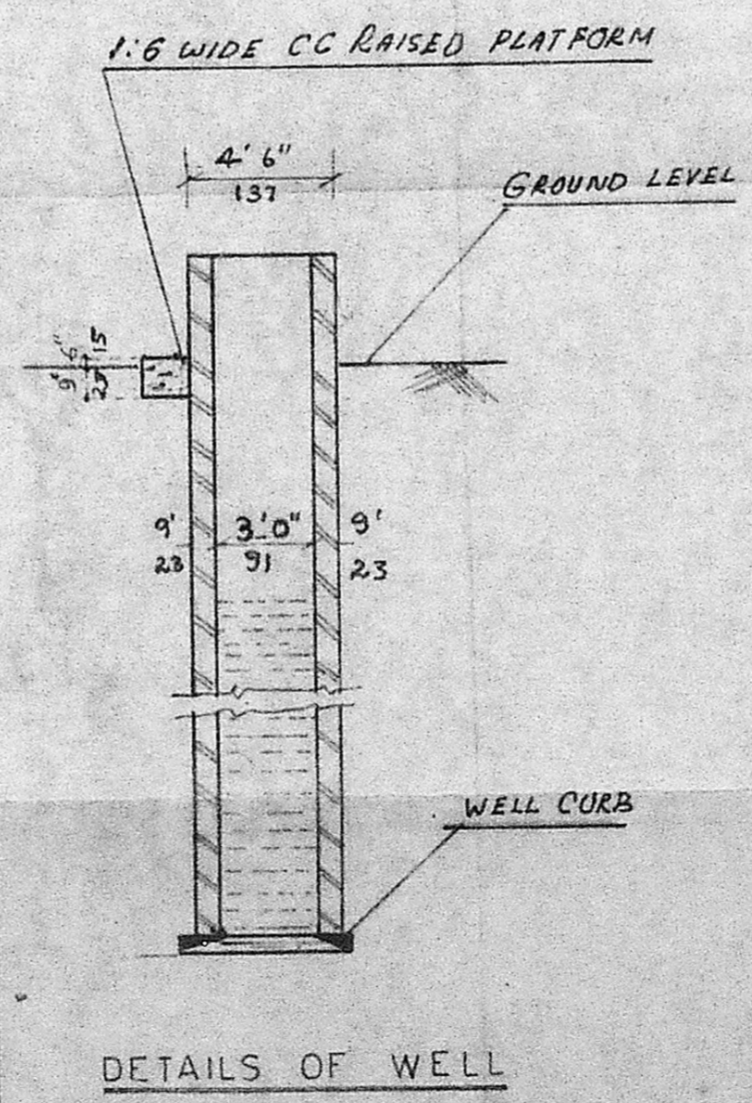

DETAILS OF WELL

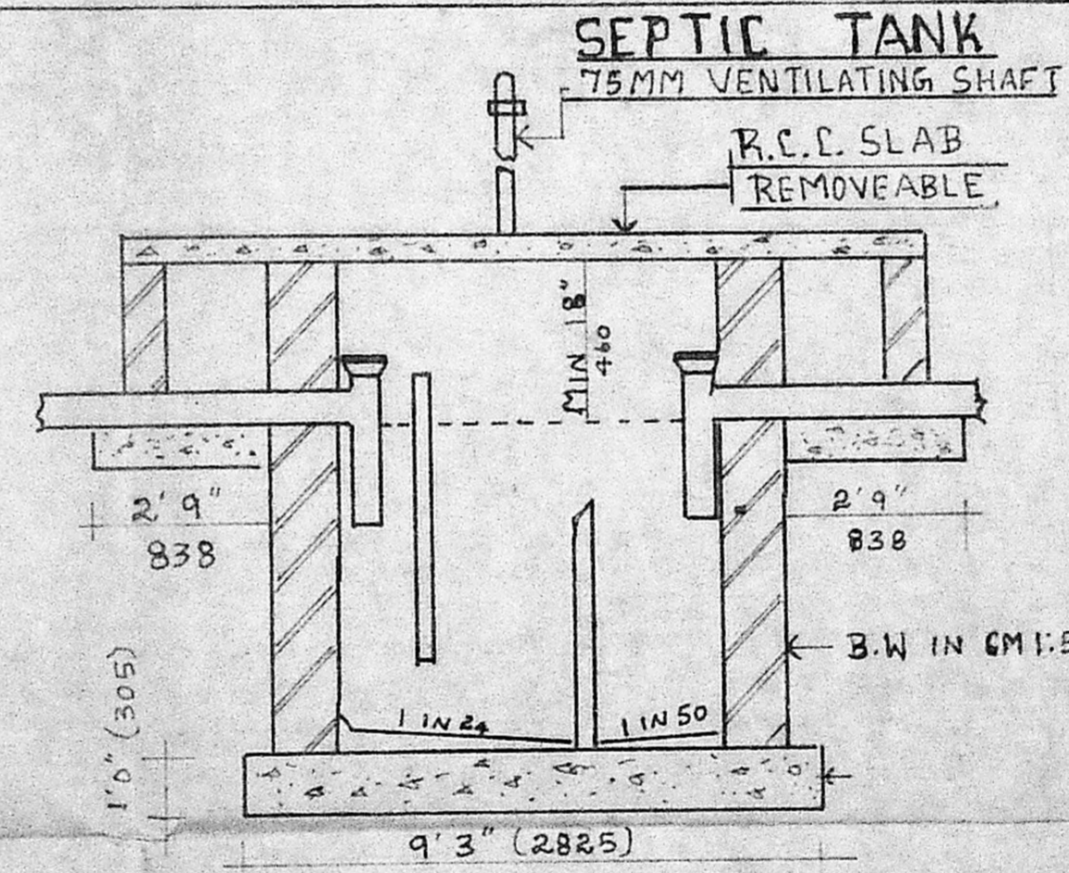

SEPTIC TANK
 75MM VENTILATING SHAFT
 R.C.C. SLAB REMOVEABLE

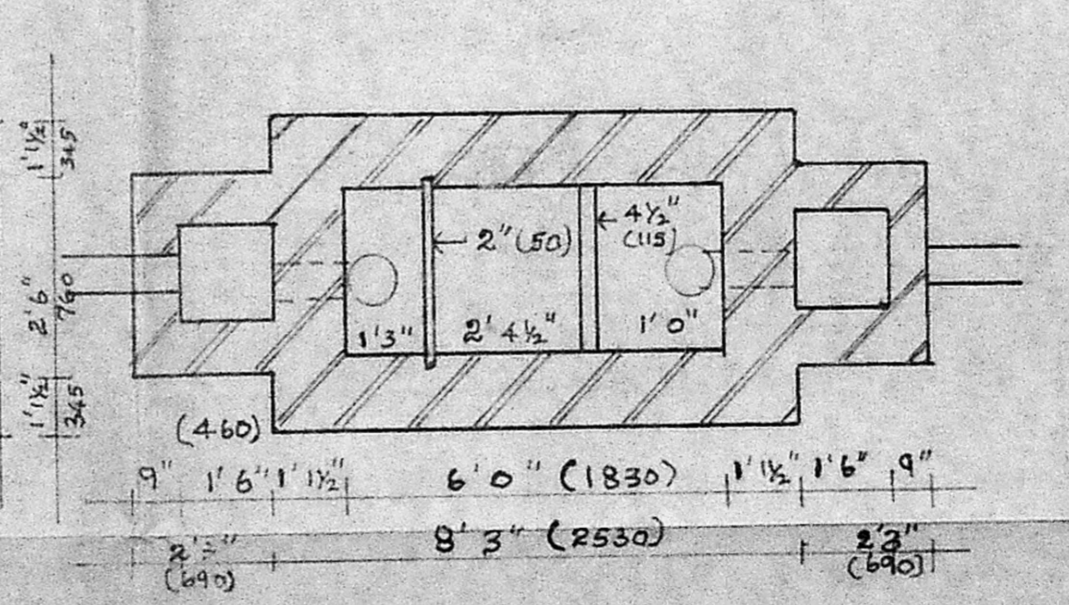

COLOUR INDEX

PROPOSED WORK ROAD BOUNDARY

LICENSED SURVEYOR

[Signature]

GANESAN D.C.E. (S.W.) B.Com., AMIE
 Licensed Surveyor
 Ambattur & Avadi Townships
 ENGINEY. CONSTRUCTIONS
 23, M.L.H. ROAD, AMBATTUR,
 MADRAS-600 053. P.H. 682191

OWNER